

Subject Information

Name: Daan
Subject ID: 9644432014
Date of Birth:
Age: 10.80
Gender: m
Handedness: r

EEG ID: 9644432014
Date of Test: 01/10/2014
Time of Test: 13:50:36
Technician:
Eyes Condition: Eyes Open

Clinician:
Medication:

Comments:

Technical Information

Record Length: 10:00

Edit Length: 03:23

Reliability:

	Split Half	Test Retest
Average	0.98	0.97
FP1	1.00	0.94
FP2	0.99	0.94
F3	0.95	0.99
F4	0.95	0.98
C3	0.96	0.98
C4	0.98	0.96
P3	0.99	0.99
P4	0.99	0.99
O1	0.99	0.98
O2	1.00	0.98
F7	0.97	0.94
F8	0.98	1.00
T3	0.96	0.92
T4	0.96	0.97
T5	1.00	0.98
T6	1.00	0.99
Fz	0.97	0.98
Cz	0.97	0.94
Pz	1.00	0.97

Sampling Rate: 256

Collection Hardware: Deymed

Z Scored FFT Summary Information

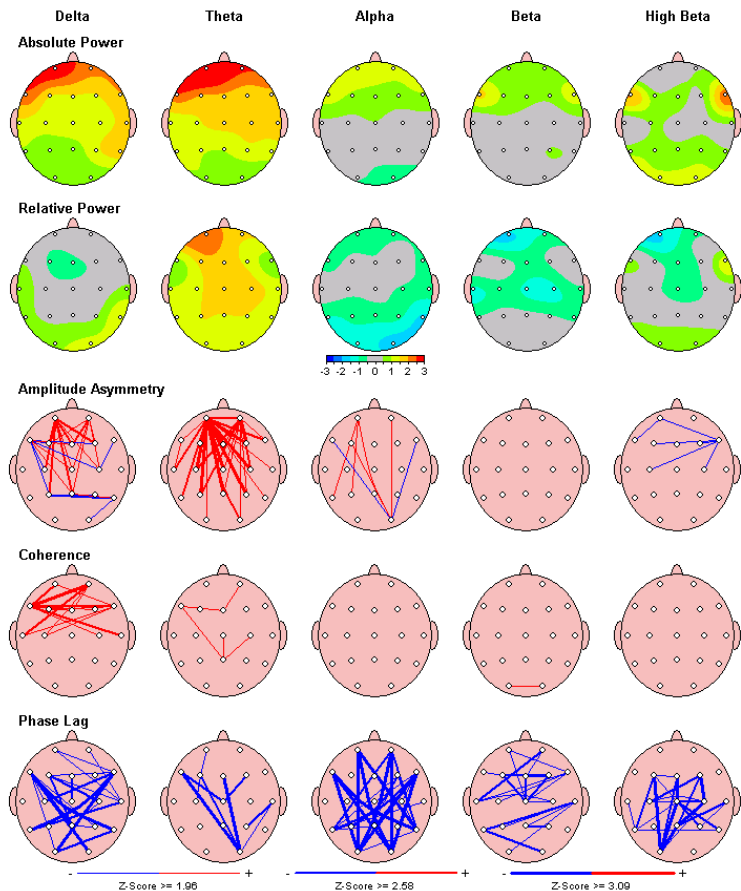

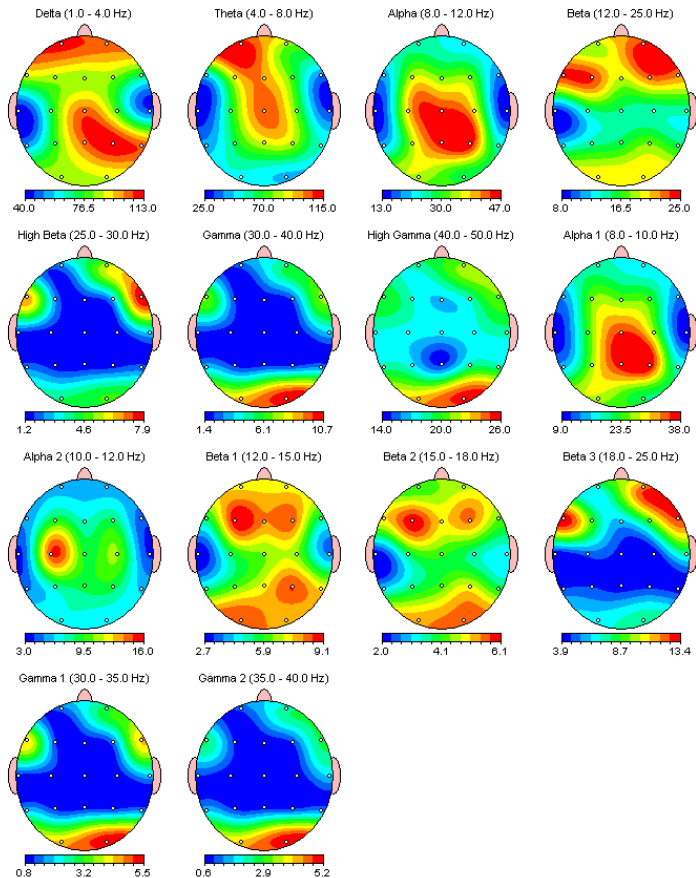
FFT Absolute Power (μV^2)

FFT Relative Power (%)

Warning: Absolute power must be consulted to interpret relative power.

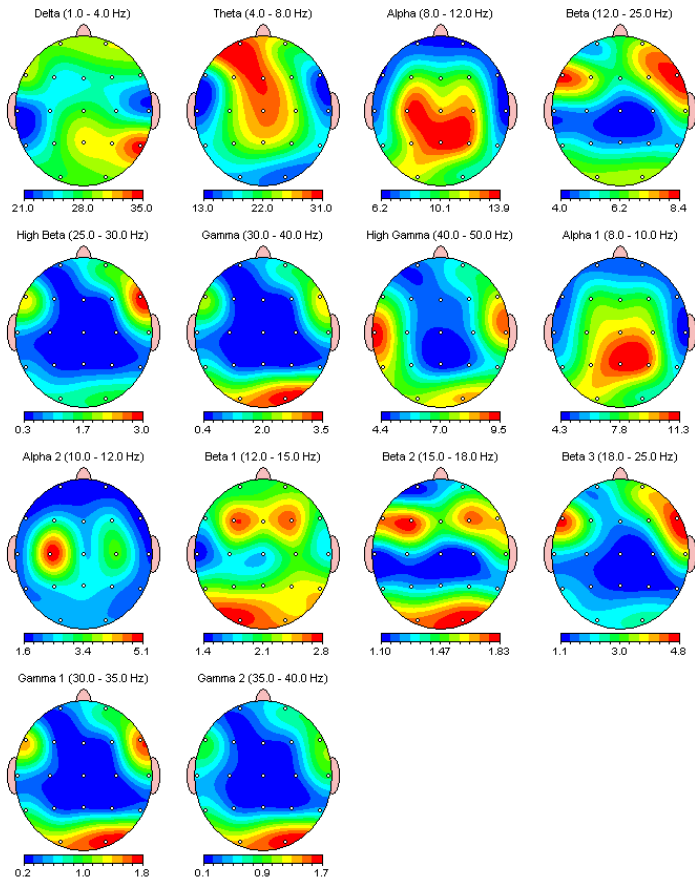

FFT Power Ratio

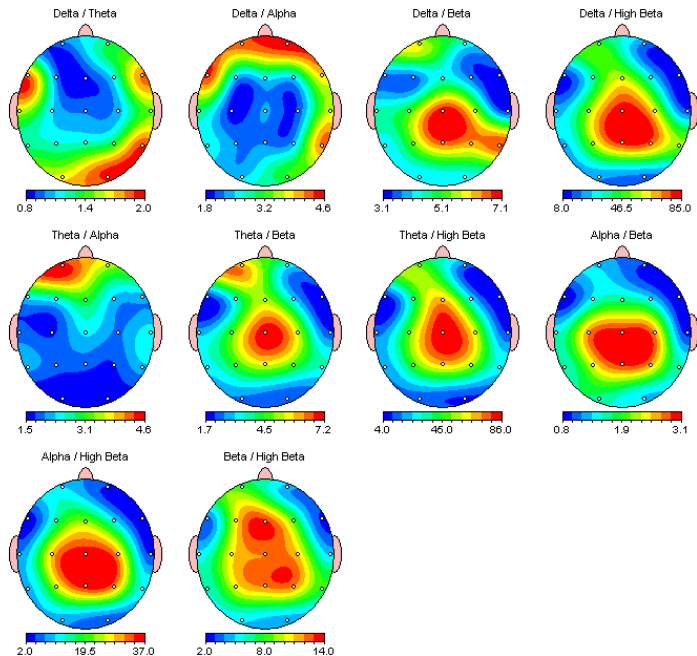

Z Scored FFT Absolute Power

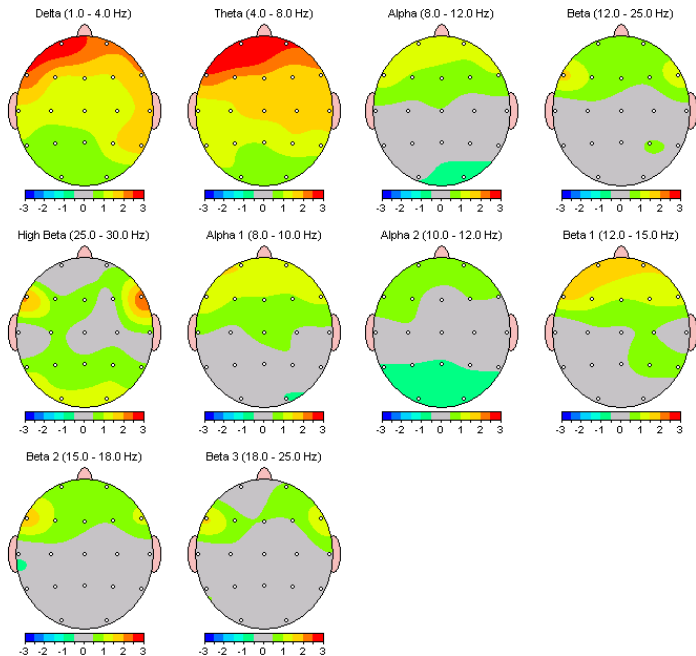

Z Scored FFT Relative Power

Warning: Absolute power must be consulted to interpret relative power.

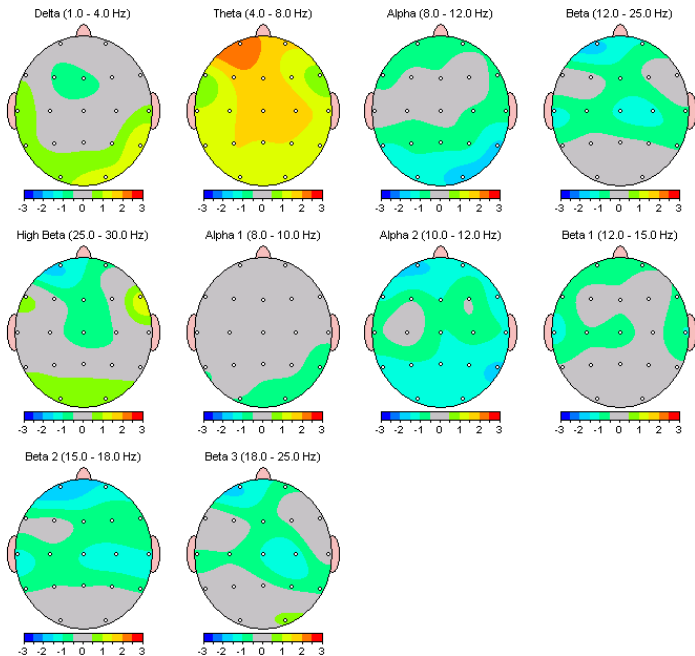

Z Scored FFT Power Ratio

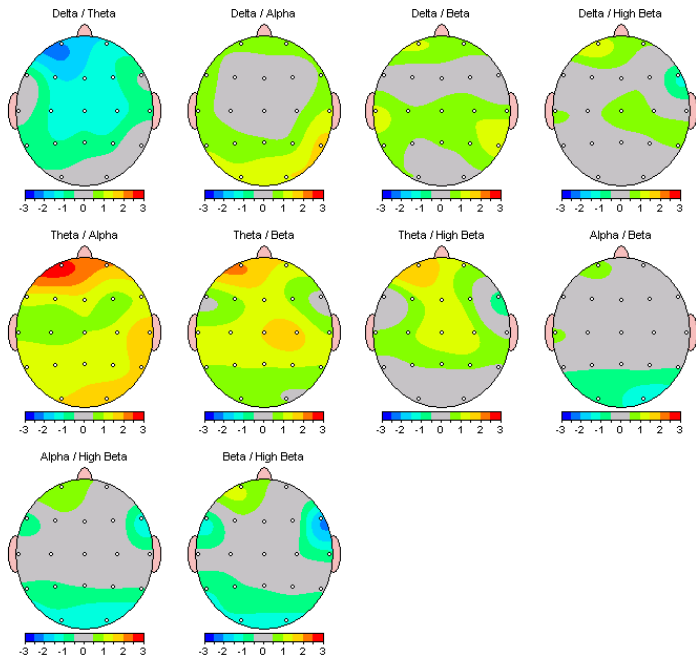

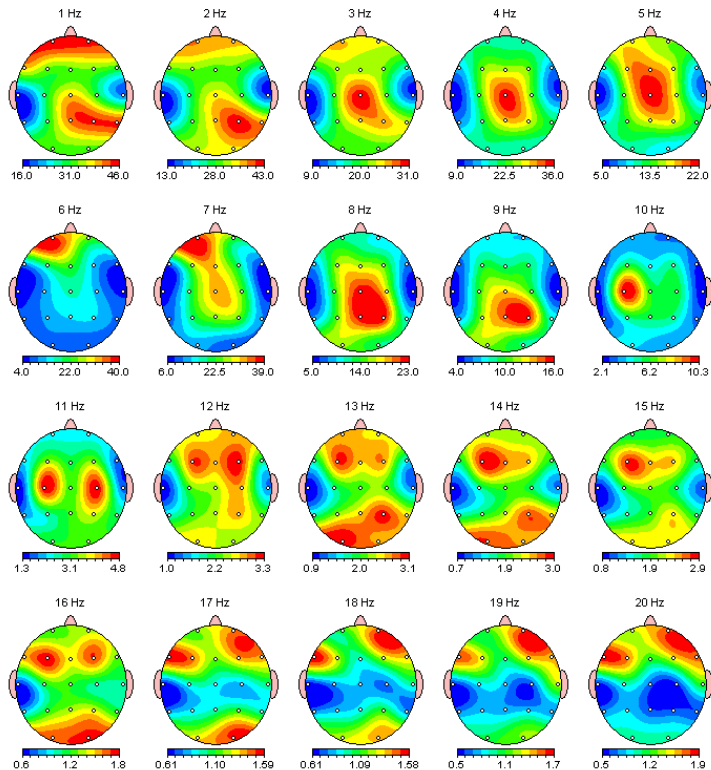
FFT Absolute Power ($\mu\text{V Sq}$)

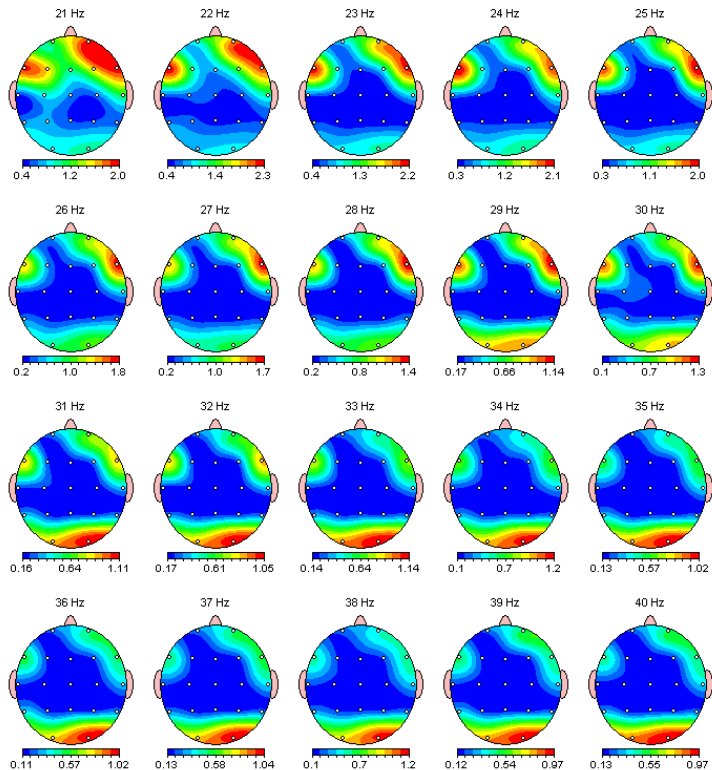
FFT Absolute Power ($\mu\text{V Sq}$)

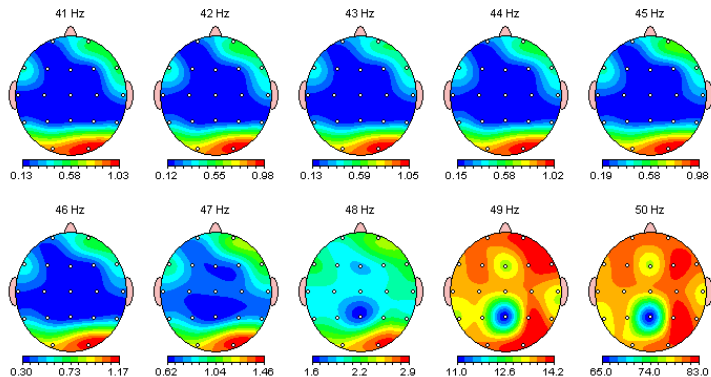
FFT Absolute Power ($\mu\text{V}^2/\text{s}^2$)

FFT Relative Power (%)

Warning: Absolute power must be consulted to interpret relative power.

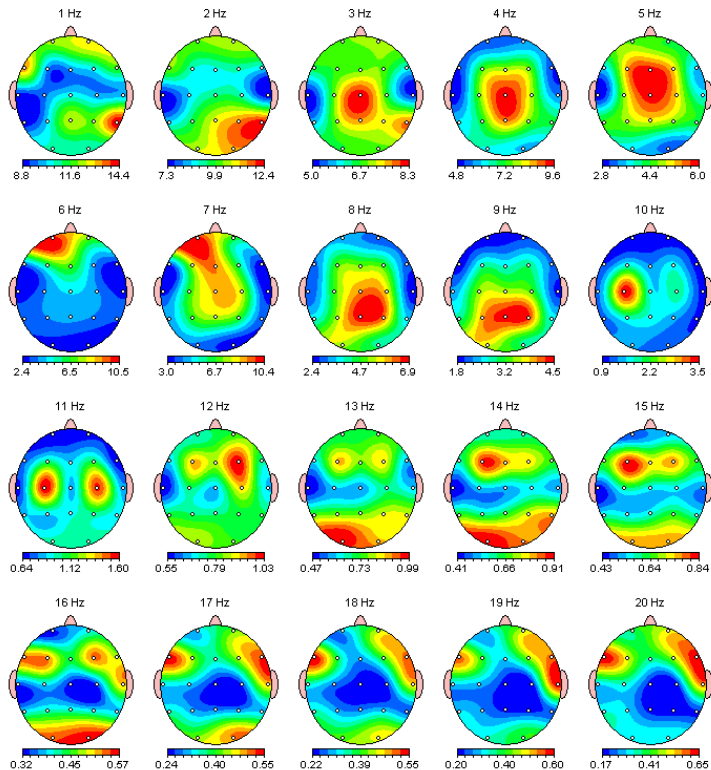

FFT Relative Power (%)

Warning: Absolute power must be consulted to interpret relative power.

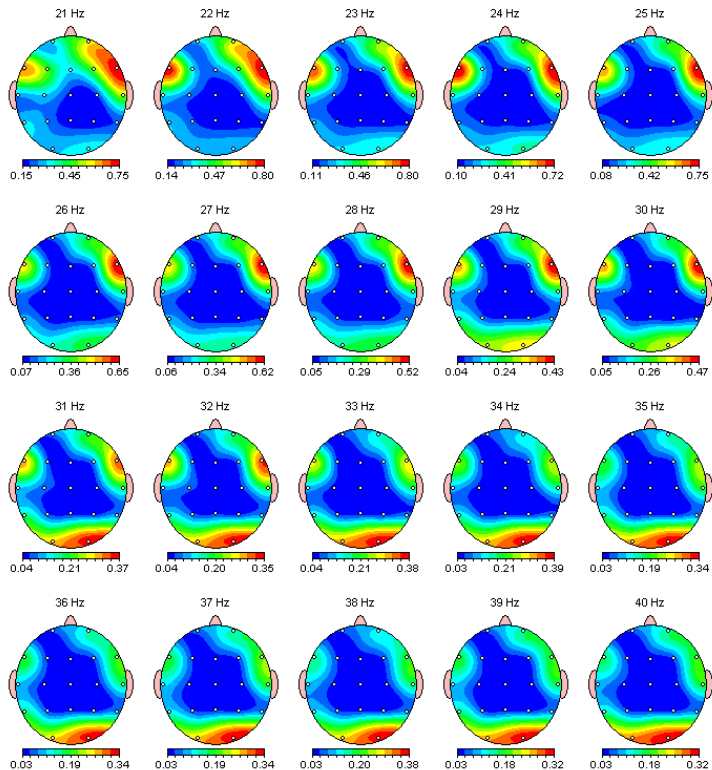

FFT Relative Power (%)

Warning: Absolute power must be consulted to interpret relative power.

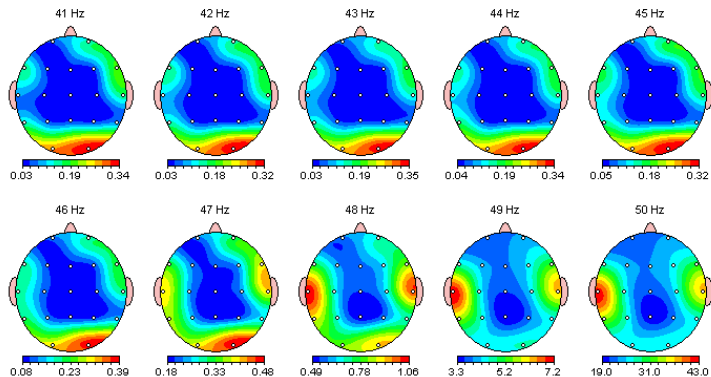

Z Scored FFT Absolute Power

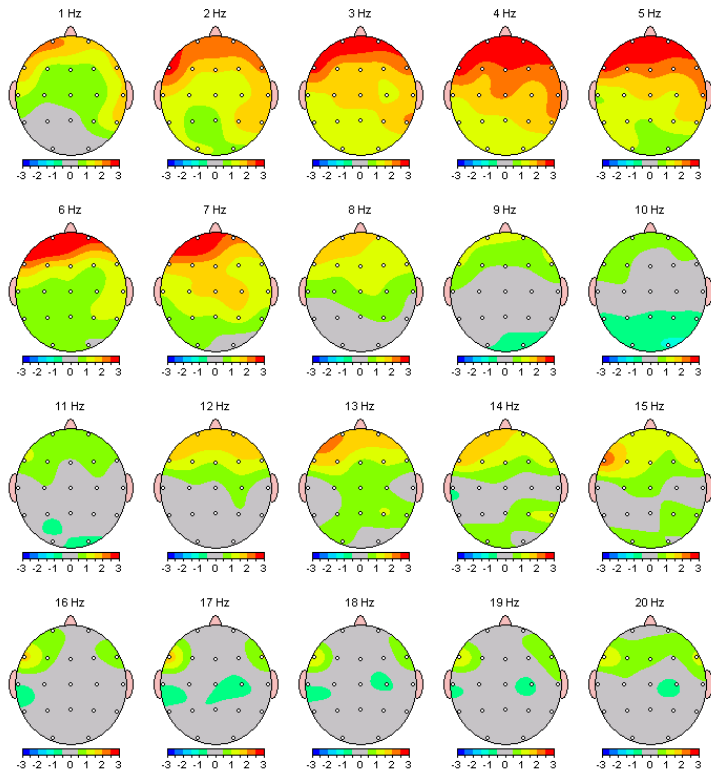

Z Scored FFT Absolute Power

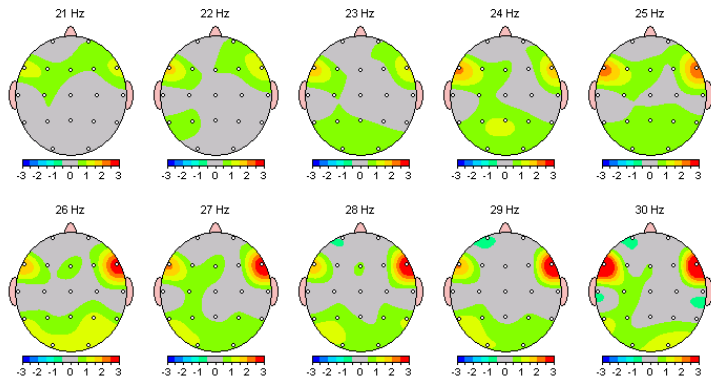

Z Scored FFT Relative Power

Warning: Absolute power must be consulted to interpret relative power.

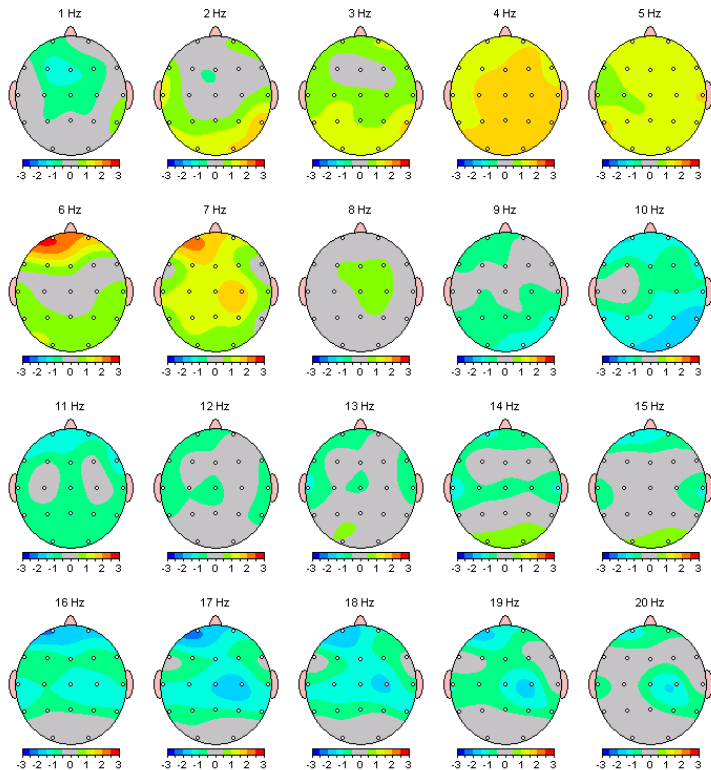

Z Scored FFT Relative Power

Warning: Absolute power must be consulted to interpret relative power.

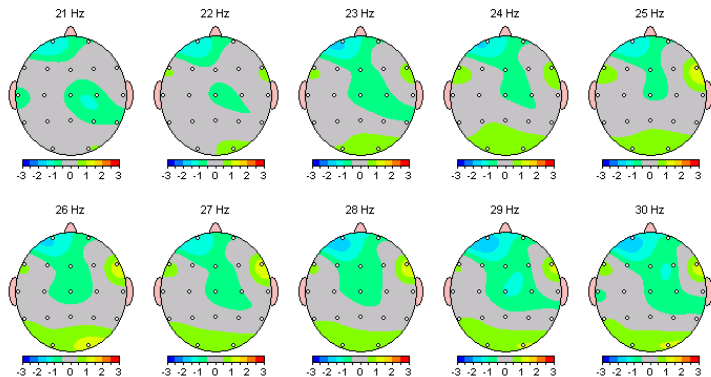

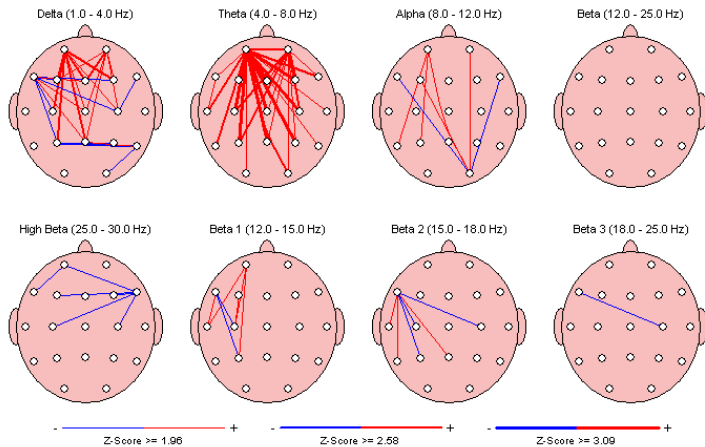
Z Scored FFT Amplitude Asymmetry

Z Scored FFT Coherence

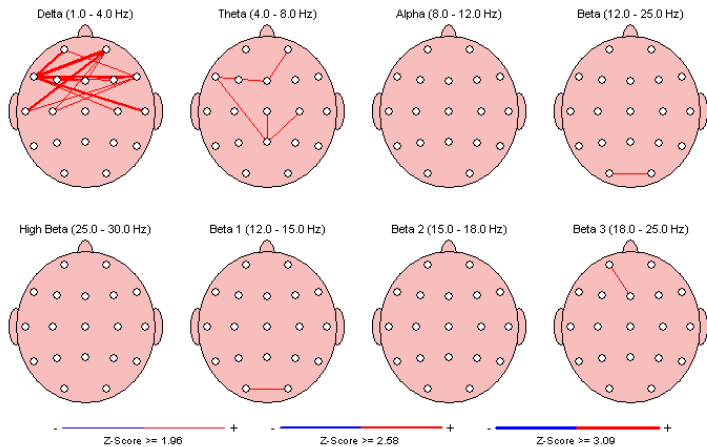

Z Scored FFT Phase Lag

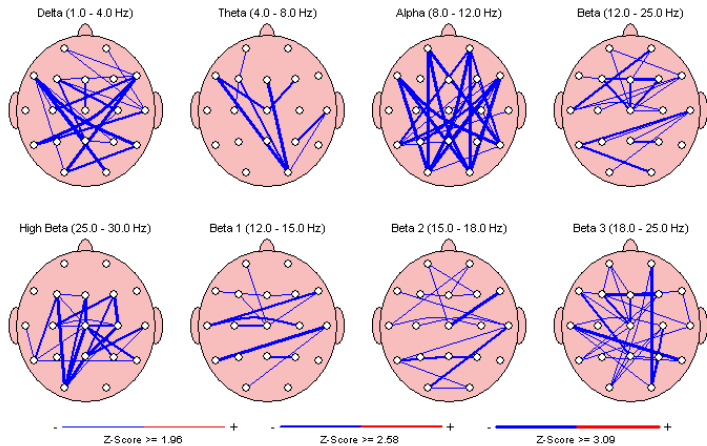

FFT Absolute Power (μV^2)

Intrahemispheric: LEFT

	DELTA	THETA	ALPHA	BETA	HIGH BETA	BETA 1	BETA 2	BETA 3
FP1 - LE	108.89	114.74	25.42	18.88	2.29	7.44	4.18	7.25
F3 - LE	85.78	89.62	35.73	23.65	2.19	9.03	6.03	8.59
C3 - LE	74.89	68.17	39.56	14.43	1.34	5.55	3.82	5.06
P3 - LE	79.74	66.08	35.36	14.69	1.40	6.30	3.70	4.69
O1 - LE	86.13	52.06	34.68	20.68	4.01	8.48	5.33	6.76
F7 - LE	87.77	47.57	20.01	23.90	6.55	5.57	5.02	13.32
T3 - LE	40.15	25.48	13.58	8.79	1.64	2.73	2.09	3.97
T5 - LE	55.00	43.43	20.89	13.10	2.10	5.24	3.11	4.75

Intrahemispheric: RIGHT

	DELTA	THETA	ALPHA	BETA	HIGH BETA	BETA 1	BETA 2	BETA 3
FP2 - LE	104.44	79.67	23.15	24.27	5.53	7.40	4.67	12.21
F4 - LE	83.59	72.23	32.86	22.78	2.67	8.38	5.48	8.92
C4 - LE	78.96	75.39	37.95	14.11	1.27	6.59	3.56	3.97
P4 - LE	112.85	81.44	46.74	17.95	1.51	8.57	4.87	4.51
O2 - LE	88.90	45.76	28.08	20.71	4.65	7.65	5.57	7.49
F8 - LE	70.41	39.65	18.27	22.31	7.88	5.30	4.37	12.64
T4 - LE	47.59	31.93	13.08	14.29	2.93	3.73	3.11	7.44
T6 - LE	105.40	55.32	25.26	15.80	1.95	7.37	3.94	4.30

Intrahemispheric: CENTER

	DELTA	THETA	ALPHA	BETA	HIGH BETA	BETA 1	BETA 2	BETA 3
Fz - LE	84.84	98.70	33.49	19.02	1.42	8.04	5.04	5.94
Cz - LE	104.05	105.67	45.22	14.83	1.23	6.44	4.13	4.26
Pz - LE	104.34	86.07	46.59	15.61	1.27	7.24	4.22	4.15

Z Scored FFT Absolute Power

Intrahemispheric: LEFT

	DELTA	THETA	ALPHA	BETA	HIGH BETA	BETA 1	BETA 2	BETA 3
FP1 - LE	2.78	3.33	1.32	0.60	-0.25	1.72	0.80	0.19
F3 - LE	1.52	1.96	0.88	0.89	0.69	1.27	0.92	0.69
C3 - LE	1.18	1.46	0.31	0.26	0.55	0.31	0.20	0.29
P3 - LE	0.73	1.04	-0.20	0.21	0.81	0.28	-0.03	0.38
O1 - LE	0.83	0.93	-0.46	0.36	1.03	0.35	0.37	0.41
F7 - LE	2.39	2.41	1.24	1.58	1.97	1.59	1.73	1.53
T3 - LE	1.36	1.17	0.36	-0.28	-0.11	-0.27	-0.34	-0.14
T5 - LE	0.96	1.10	-0.20	0.16	0.88	0.13	-0.03	0.42

Intrahemispheric: RIGHT

	DELTA	THETA	ALPHA	BETA	HIGH BETA	BETA 1	BETA 2	BETA 3
FP2 - LE	2.25	2.65	1.13	0.74	0.43	1.56	0.70	0.59
F4 - LE	1.47	1.70	0.81	0.68	0.46	1.11	0.57	0.51
C4 - LE	1.17	1.54	0.19	0.03	0.33	0.51	-0.15	-0.30
P4 - LE	1.39	1.35	0.06	0.53	0.85	0.78	0.37	0.31
O2 - LE	0.73	0.68	-0.74	0.25	1.03	0.08	0.31	0.43
F8 - LE	1.95	1.81	0.96	1.23	2.30	1.25	1.08	1.26
T4 - LE	1.73	1.66	0.21	0.28	0.54	0.17	0.05	0.46
T6 - LE	1.78	1.24	-0.13	0.42	0.61	0.68	0.37	0.19

Intrahemispheric: CENTER

	DELTA	THETA	ALPHA	BETA	HIGH BETA	BETA 1	BETA 2	BETA 3
Fz - LE	1.44	1.84	0.77	0.69	0.77	0.96	0.62	0.40
Cz - LE	1.39	1.63	0.47	0.19	0.25	0.44	0.16	-0.04
Pz - LE	0.74	1.04	-0.13	0.23	0.70	0.39	0.03	0.22

FFT Relative Power (%)

Intrahemispheric: LEFT

	DELTA	THETA	ALPHA	BETA	HIGH BETA	BETA 1	BETA 2	BETA 3
FP1 - LE	29.29	30.87	6.84	5.08	0.62	2.00	1.13	1.95
F3 - LE	25.39	26.53	10.58	7.00	0.65	2.67	1.78	2.54
C3 - LE	25.19	22.93	13.30	4.85	0.46	1.87	1.29	1.70
P3 - LE	27.11	22.46	12.02	4.99	0.48	2.14	1.26	1.59
O1 - LE	27.92	16.87	11.24	6.67	1.30	2.75	1.73	2.19
F7 - LE	30.07	16.30	6.85	8.19	2.24	1.91	1.72	4.56
T3 - LE	21.26	13.49	7.19	4.66	0.87	1.45	1.11	2.10
T5 - LE	23.51	18.56	8.93	5.80	0.90	2.24	1.33	2.03

Intrahemispheric: RIGHT

	DELTA	THETA	ALPHA	BETA	HIGH BETA	BETA 1	BETA 2	BETA 3
FP2 - LE	30.30	23.12	6.72	7.04	1.60	2.15	1.35	3.54
F4 - LE	26.36	22.78	10.36	7.18	0.84	2.64	1.73	2.81
C4 - LE	25.66	24.90	12.33	4.59	0.41	2.14	1.16	1.29
P4 - LE	31.03	22.39	12.85	4.94	0.41	2.36	1.34	1.24
O2 - LE	29.08	14.97	9.18	6.77	1.52	2.50	1.82	2.45
F8 - LE	26.44	14.51	6.86	8.38	2.96	1.99	1.64	4.75
T4 - LE	22.69	15.22	6.24	6.81	1.40	1.78	1.48	3.55
T6 - LE	34.51	18.11	8.27	5.11	0.64	2.41	1.29	1.41

Intrahemispheric: CENTER

	DELTA	THETA	ALPHA	BETA	HIGH BETA	BETA 1	BETA 2	BETA 3
Fz - LE	25.51	29.68	10.07	5.72	0.43	2.42	1.51	1.79
Cz - LE	28.22	28.65	12.26	4.02	0.33	1.75	1.12	1.15
Pz - LE	31.06	25.62	13.87	4.65	0.38	2.16	1.26	1.24

Z Scored FFT Relative Power

Intrahemispheric: LEFT

	DELTA	THETA	ALPHA	BETA	HIGH BETA	BETA 1	BETA 2	BETA 3
FP1 - LE	-0.04	2.28	-0.86	-1.59	-1.51	-0.95	-1.85	-1.51
F3 - LE	-0.64	1.69	-0.27	-0.33	-0.36	-0.01	-0.37	-0.29
C3 - LE	0.04	1.43	-0.35	-0.76	-0.33	-0.69	-0.75	-0.54
P3 - LE	0.35	1.50	-0.89	-0.23	0.26	-0.09	-0.48	-0.01
O1 - LE	0.95	1.40	-1.31	0.20	0.80	0.24	0.21	0.25
F7 - LE	0.38	0.89	-0.79	-0.15	0.60	-0.84	-0.47	0.22
T3 - LE	0.83	1.05	-0.16	-1.08	-0.35	-1.13	-1.10	-0.62
T5 - LE	0.61	1.37	-1.05	-0.42	0.36	-0.39	-0.62	-0.06

Intrahemispheric: RIGHT

	DELTA	THETA	ALPHA	BETA	HIGH BETA	BETA 1	BETA 2	BETA 3
FP2 - LE	0.29	1.65	-0.63	-0.94	-0.61	-0.60	-1.40	-0.70
F4 - LE	-0.26	1.35	-0.09	-0.43	-0.30	0.02	-0.60	-0.36
C4 - LE	0.03	1.79	-0.58	-1.11	-0.44	-0.30	-1.18	-1.25
P4 - LE	0.50	1.44	-0.90	-0.42	-0.04	0.02	-0.48	-0.65
O2 - LE	1.09	1.24	-1.64	0.40	0.95	0.22	0.45	0.56
F8 - LE	0.13	0.70	-0.64	-0.03	1.25	-0.60	-0.54	0.34
T4 - LE	0.65	1.29	-0.74	-0.61	0.13	-1.01	-1.06	-0.14
T6 - LE	1.42	1.04	-1.59	-0.66	-0.10	-0.32	-0.67	-0.71

Intrahemispheric: CENTER

	DELTA	THETA	ALPHA	BETA	HIGH BETA	BETA 1	BETA 2	BETA 3
Fz - LE	-0.68	1.72	-0.38	-0.66	-0.68	-0.33	-0.65	-0.63
Cz - LE	-0.21	1.72	-0.34	-1.11	-0.78	-0.75	-1.04	-1.08
Pz - LE	0.29	1.49	-0.78	-0.33	0.05	-0.03	-0.53	-0.31

FFT Power Ratio

Intrahemispheric: LEFT

	D/T	D/A	D/B	D/G	T/A	T/B	T/G	A/B	A/G	B/G
FP1 - LE	0.95	4.28	5.77	47.60	4.51	6.08	50.15	1.35	11.11	8.25
F3 - LE	0.96	2.40	3.63	39.21	2.51	3.79	40.97	1.51	16.33	10.81
C3 - LE	1.10	1.89	5.19	56.75	1.72	4.72	50.75	2.74	29.46	10.74
P3 - LE	1.21	2.26	5.43	56.86	1.87	4.50	47.12	2.41	25.22	10.48
O1 - LE	1.65	2.48	4.18	21.50	1.90	2.53	13.00	1.68	8.66	5.14
F7 - LE	1.84	4.39	3.67	13.40	2.38	1.99	7.26	0.84	3.05	3.65
T3 - LE	1.58	2.96	4.57	24.42	1.88	2.90	15.50	1.54	8.26	5.35
T6 - LE	1.27	2.63	4.20	26.17	2.08	3.31	20.66	1.59	9.94	6.23

Intrahemispheric: RIGHT

	D/T	D/A	D/B	D/G	T/A	T/B	T/G	A/B	A/G	B/G
FP2 - LE	1.31	4.51	4.30	18.89	3.44	3.28	14.41	0.95	4.19	4.39
F4 - LE	1.16	2.54	3.67	31.36	2.20	3.17	27.10	1.44	12.33	8.55
C4 - LE	1.05	2.08	5.69	61.94	1.99	5.34	59.13	2.69	29.76	11.07
P4 - LE	1.39	2.41	6.29	74.88	1.74	4.54	54.04	2.60	31.02	11.91
O2 - LE	1.84	3.17	4.29	19.11	1.63	2.21	9.93	1.36	6.03	4.46
F8 - LE	1.82	3.85	3.16	8.94	2.12	1.73	4.91	0.82	2.32	2.83
T4 - LE	1.49	3.64	3.33	16.25	2.44	2.23	10.90	0.92	4.47	4.88
T6 - LE	1.91	4.17	6.75	53.94	2.19	3.55	28.31	1.62	12.93	7.99

Intrahemispheric: CENTER

	D/T	D/A	D/B	D/G	T/A	T/B	T/G	A/B	A/G	B/G
Fz - LE	0.86	2.53	4.46	59.56	2.95	5.19	69.29	1.76	23.51	13.35
Cz - LE	0.98	2.30	7.02	84.49	2.34	7.12	85.80	3.05	36.72	12.04
Pz - LE	1.21	2.24	6.68	81.84	1.85	5.51	67.52	2.99	36.55	12.24

Z Scored FFT Power Ratio

Intrahemispheric: LEFT

	D/T	D/A	D/B	D/G	T/A	T/B	T/G	A/B	A/G	B/G
FP1 - LE	-2.03	0.61	1.06	1.20	2.67	2.04	1.89	0.58	0.91	1.00
F3 - LE	-1.46	-0.10	-0.02	0.09	1.20	0.91	0.83	0.06	0.13	0.17
C3 - LE	-1.09	0.24	0.63	0.39	0.83	1.23	0.91	0.19	0.01	-0.28
P3 - LE	-0.95	0.70	0.47	-0.07	1.25	1.02	0.49	-0.43	-0.62	-0.61
O1 - LE	-0.38	1.21	0.60	-0.36	1.51	0.71	-0.21	-0.83	-1.14	-1.05
F7 - LE	-0.41	0.74	0.26	-0.42	1.29	0.47	-0.23	-0.37	-0.77	-1.03
T3 - LE	-0.23	0.63	1.10	0.51	0.89	1.17	0.57	0.56	0.20	-0.38
T6 - LE	-0.69	0.93	0.74	-0.11	1.39	0.97	0.21	-0.36	-0.75	-0.95

Intrahemispheric: RIGHT

	D/T	D/A	D/B	D/G	T/A	T/B	T/G	A/B	A/G	B/G
FP2 - LE	-1.33	0.67	0.74	0.56	2.02	1.37	1.00	0.24	0.23	0.14
F4 - LE	-1.09	-0.05	0.22	0.19	0.83	0.89	0.65	0.23	0.19	0.05
C4 - LE	-1.20	0.38	0.86	0.48	1.19	1.65	1.07	0.23	-0.04	-0.44
P4 - LE	-0.70	0.76	0.74	0.37	1.25	1.07	0.65	-0.35	-0.44	-0.33
O2 - LE	-0.11	1.48	0.46	-0.44	1.67	0.48	-0.38	-1.15	-1.35	-1.09
F8 - LE	-0.46	0.53	0.07	-1.01	1.09	0.33	-0.73	-0.36	-1.21	-1.94
T4 - LE	-0.67	1.05	0.70	0.10	1.95	0.95	0.30	-0.06	-0.38	-0.81
T6 - LE	0.18	1.63	1.37	0.59	1.61	0.97	0.43	-0.47	-0.63	-0.42

Intrahemispheric: CENTER

	D/T	D/A	D/B	D/G	T/A	T/B	T/G	A/B	A/G	B/G
Fz - LE	-1.37	-0.06	0.19	0.31	1.25	1.24	1.16	0.22	0.25	0.11
Cz - LE	-1.11	0.14	0.79	0.70	0.99	1.54	1.25	0.44	0.29	-0.12
Pz - LE	-0.85	0.60	0.54	0.17	1.20	1.08	0.65	-0.33	-0.46	-0.42

Peak Frequency (Hz)

Intrahemispheric: LEFT

	DELTA	THETA	ALPHA	BETA	HIGH BETA	BETA 1	BETA 2	BETA 3
FP1 - LE	2.09	6.09	9.05	16.82	26.89	13.19	16.09	20.97
F3 - LE	2.15	5.79	9.12	16.74	26.83	13.24	16.01	20.94
C3 - LE	2.17	5.67	9.37	16.69	27.03	13.12	16.02	20.84
P3 - LE	2.15	5.69	9.08	16.33	27.16	13.18	16.04	20.78
O1 - LE	2.12	5.50	9.05	16.33	27.28	13.27	16.05	21.01
F7 - LE	2.05	5.61	9.18	18.43	26.96	13.21	16.18	21.46
T3 - LE	2.10	5.57	9.21	17.51	26.99	13.15	16.14	21.24
T5 - LE	2.15	5.59	9.13	16.69	27.25	13.20	16.07	20.96

Intrahemispheric: RIGHT

	DELTA	THETA	ALPHA	BETA	HIGH BETA	BETA 1	BETA 2	BETA 3
FP2 - LE	2.08	5.85	9.13	17.82	26.99	13.16	16.16	21.29
F4 - LE	2.13	5.62	9.13	16.93	26.92	13.15	16.05	21.01
C4 - LE	2.14	5.71	9.18	16.00	26.96	13.08	16.00	20.85
P4 - LE	2.11	5.65	9.01	15.84	27.01	13.25	15.98	20.80
O2 - LE	2.13	5.44	9.13	16.84	27.24	13.26	16.10	21.03
F8 - LE	2.05	5.49	9.14	16.50	26.97	13.20	16.18	21.53
T4 - LE	2.07	5.46	9.28	17.98	26.89	13.16	16.22	21.14
T6 - LE	2.07	5.45	9.15	16.07	27.11	13.28	16.02	20.88

Intrahemispheric: CENTER

	DELTA	THETA	ALPHA	BETA	HIGH BETA	BETA 1	BETA 2	BETA 3
Fz - LE	2.16	5.83	9.01	16.32	26.95	13.23	15.98	20.79
Cz - LE	2.19	5.66	8.98	16.12	26.97	13.16	15.97	20.74
Pz - LE	2.11	5.64	8.99	15.95	27.02	13.20	16.01	20.89

Z Scored Peak Frequency

Intrahemispheric: LEFT

	DELTA	THETA	ALPHA	BETA	HIGH BETA	BETA 1	BETA 2	BETA 3
FP1 - LE	1.62	1.49	-1.23	-1.05	-1.04	0.10	-1.56	-0.63
F3 - LE	1.47	0.35	-0.79	-0.21	-1.19	0.47	-1.96	0.67
C3 - LE	1.65	0.02	-0.26	0.05	-0.30	-0.21	-1.75	0.86
P3 - LE	2.00	-0.06	-0.84	0.26	0.39	0.39	-1.46	1.21
O1 - LE	1.50	-0.79	-1.01	0.26	0.93	1.15	-1.44	1.01
F7 - LE	0.97	-0.13	-0.73	0.89	-0.54	0.43	-0.71	1.27
T3 - LE	0.67	-0.07	-0.71	0.22	-0.63	-0.27	-0.76	0.99
T5 - LE	1.72	-0.35	-0.79	0.40	1.02	0.41	-0.98	0.98

Intrahemispheric: RIGHT

	DELTA	THETA	ALPHA	BETA	HIGH BETA	BETA 1	BETA 2	BETA 3
FP2 - LE	1.65	0.58	-0.99	-0.23	-0.59	-0.43	-0.95	0.25
F4 - LE	1.21	-0.29	-0.82	-0.29	-0.88	-0.56	-1.45	0.60
C4 - LE	1.27	0.29	-0.84	-0.94	-0.54	-0.56	-1.86	1.03
P4 - LE	1.46	-0.13	-0.98	-0.63	-0.86	0.83	-1.84	0.48
O2 - LE	1.71	-1.02	-0.80	0.65	0.30	1.00	-0.80	1.01
F8 - LE	1.10	-0.65	-0.91	0.99	-0.02	0.32	-0.45	1.80
T4 - LE	0.62	-0.60	-0.60	0.59	-1.39	-0.09	-0.35	0.79
T6 - LE	1.18	-0.78	-0.75	-0.35	-0.03	1.07	-1.55	0.63

Intrahemispheric: CENTER

	DELTA	THETA	ALPHA	BETA	HIGH BETA	BETA 1	BETA 2	BETA 3
Fz - LE	1.27	0.33	-1.10	-0.35	-0.33	0.35	-1.77	0.65
Cz - LE	1.59	0.04	-1.12	-0.54	-0.61	0.06	-2.14	0.71
Pz - LE	1.41	-0.23	-0.96	-0.18	-0.87	0.80	-1.26	1.11

FFT Amplitude Asymmetry

Intrahemispheric: LEFT

	DELTA	THETA	ALPHA	BETA
FP1 F3	23.75	24.58	-33.73	-22.42
FP1 C3	37.00	50.92	-43.53	26.70
FP1 P3	30.90	53.82	-32.73	24.95
FP1 O1	23.35	75.16	-30.83	-8.63
FP1 F7	21.48	82.76	23.81	-23.48
FP1 T3	92.25	127.32	60.71	72.91
FP1 T5	65.78	90.17	19.56	36.14
F3 C3	13.54	27.19	-10.17	48.40
F3 P3	7.29	30.24	1.02	46.72
F3 O1	-0.41	53.03	2.97	13.86
F3 F7	-2.30	61.30	56.40	-1.07
F3 T3	72.47	111.46	89.84	91.59
F3 T5	43.72	69.44	52.41	57.40
C3 P3	-6.27	3.12	11.20	-1.78
C3 O1	-13.95	26.80	13.14	-35.13
C3 F7	-15.83	35.59	65.63	-49.41
C3 T3	60.41	91.17	97.78	48.57
C3 T5	30.63	44.34	61.78	9.87
P3 O1	-7.70	23.73	1.96	-33.40
P3 F7	-9.58	32.56	55.46	-47.73
P3 T3	66.05	88.69	89.02	50.25
P3 T5	36.72	41.37	51.46	11.46
O1 F7	-1.89	9.00	53.65	-14.93
O1 T3	72.82	68.56	87.45	80.28
O1 T5	44.11	18.08	46.63	44.42
F7 T3	74.46	60.49	38.29	92.44
F7 T5	45.90	9.11	-4.31	58.38
T3 T5	-31.22	-52.09	-42.42	-39.37

Intrahemispheric: RIGHT

	DELTA	THETA	ALPHA	BETA
FP2 F4	22.18	9.79	-34.68	6.35
FP2 C4	27.78	5.53	-48.44	52.94
FP2 P4	-7.74	-2.20	-67.51	29.94
FP2 O2	16.07	54.08	-19.24	15.84
FP2 F8	38.92	69.34	23.57	8.45
FP2 T4	74.79	85.57	55.59	51.81
FP2 T6	-0.91	36.08	-8.74	43.49
F4 C4	5.69	-4.27	-14.36	46.98
F4 P4	-29.79	-11.99	-34.88	23.70
F4 O2	-6.16	44.88	16.70	9.51
F4 F8	17.11	60.57	57.09	2.11
F4 T4	54.89	77.40	86.12	45.84
F4 T6	-23.08	26.52	26.14	37.39
C4 P4	-35.33	-7.72	-20.78	-23.94
C4 O2	-11.84	48.91	29.90	-37.89
C4 F8	11.45	64.43	70.01	-44.98
C4 T4	49.58	81.00	97.47	-1.20
C4 T6	-28.68	30.71	40.12	-10.03
P4 O2	23.74	56.11	49.90	-14.27
P4 F8	46.31	71.26	67.80	-21.62
P4 T4	81.35	87.36	112.55	22.76
P4 T6	6.83	38.20	59.66	14.00
O2 F8	23.21	16.84	42.33	-7.41
O2 T4	60.54	35.61	72.88	36.73
O2 T6	-16.98	-18.92	10.54	28.13
F8 T4	38.68	19.06	33.10	43.84
F8 T6	-39.80	-35.46	-32.15	35.36
T4 T6	-75.57	-53.63	-63.56	-8.82

Interhemispheric: HOMOLOGOUS PAIRS

	DELTA	THETA	ALPHA	BETA
FP1 FP2	4.17	36.07	9.33	-25.00
C3 C4	-5.29	-10.06	4.16	2.23
O1 O2	-3.17	12.88	21.04	-0.63
T3 T4	-16.96	-22.46	3.75	-47.61

	DELTA	THETA	ALPHA	BETA
F3 F4	2.58	21.49	8.35	3.74
P3 P4	-34.38	-20.83	-27.72	-19.98
F7 F8	21.94	20.70	9.10	6.92
T5 T6	-62.84	-24.09	-18.96	-17.44

Z Scored FFT Amplitude Asymmetry

Intrahemispheric: LEFT

	DELTA	THETA	ALPHA	BETA
FP1 F3	2.75	3.94	1.21	-0.30
FP1 C3	2.77	4.92	1.32	0.52
FP1 P3	2.74	4.14	2.26	0.52
FP1 O1	1.24	2.49	1.88	0.27
FP1 F7	-0.01	2.48	0.23	-1.29
FP1 T3	1.58	2.89	1.35	0.88
FP1 T5	1.68	2.87	2.13	0.59
F3 C3	0.55	1.22	0.68	1.28
F3 P3	0.78	1.17	1.38	1.05
F3 O1	0.02	0.86	1.40	0.57
F3 F7	-2.19	-0.83	-0.62	-1.36
F3 T3	-0.14	1.21	0.79	1.12
F3 T5	0.23	0.90	1.50	0.97
C3 P3	0.59	0.57	1.04	0.13
C3 O1	-0.21	0.29	1.02	-0.22
C3 F7	-2.26	-1.95	-0.99	-1.95
C3 T3	-0.49	0.44	0.06	0.58
C3 T5	-0.07	0.21	0.81	0.16
P3 O1	-0.55	-0.03	0.50	-0.31
P3 F7	-2.06	-1.76	-1.74	-1.71
P3 T3	-0.74	0.04	-0.85	0.51
P3 T5	-0.64	-0.30	0.01	0.09
O1 F7	-1.23	-1.30	-1.62	-1.27
O1 T3	-0.14	0.09	-0.94	0.65
O1 T5	0.20	-0.18	-0.60	0.36
F7 T3	1.67	2.21	1.54	1.87
F7 T5	1.56	1.43	1.86	1.74
T3 T5	0.36	-0.23	0.76	-0.51

Intrahemispheric: RIGHT

	DELTA	THETA	ALPHA	BETA
FP2 F4	2.02	3.10	0.73	0.28
FP2 C4	2.36	2.60	1.27	0.81
FP2 P4	1.35	2.07	1.13	0.36
FP2 O2	1.28	2.12	2.44	0.53
FP2 F8	0.60	2.17	0.34	-0.64
FP2 T4	1.05	1.71	1.57	0.49
FP2 T6	0.17	1.37	1.60	0.47
F4 C4	0.60	0.39	0.90	1.04
F4 P4	-0.39	0.13	0.76	0.21
F4 O2	0.17	0.90	1.95	0.41
F4 F8	-1.74	-0.61	-0.35	-1.18
F4 T4	-0.92	-0.62	1.10	0.33
F4 T6	-1.30	0.03	1.23	0.30
C4 P4	-0.97	-0.19	0.17	-1.39
C4 O2	-0.08	0.87	1.35	-0.31
C4 F8	-2.05	-0.83	-1.07	-1.56
C4 T4	-1.53	-0.43	0.12	-0.26
C4 T6	-1.83	-0.25	0.51	-0.60
P4 O2	0.53	1.03	1.38	0.36
P4 F8	-0.75	-0.47	-0.95	-0.94
P4 T4	-0.27	-0.14	0.02	0.19
P4 T6	-1.28	-0.13	0.39	0.15
O2 F8	-1.05	-1.27	-2.35	-1.08
O2 T4	-0.65	-1.08	-1.35	0.01
O2 T6	-2.03	-1.27	-1.47	-0.19
F8 T4	0.84	0.57	1.72	0.97
F8 T6	-0.16	0.33	1.50	1.07
T4 T6	-0.78	0.02	0.44	-0.11

Interhemispheric: HOMOLOGOUS PAIRS

	DELTA	THETA	ALPHA	BETA
C3 P4	0.58	2.78	0.94	-0.36
C3 C4	0.10	-0.29	0.34	0.60
O1 O2	0.31	0.82	0.88	0.14
T3 T4	-0.36	-0.63	0.20	-0.67

	DELTA	THETA	ALPHA	BETA
F3 F4	0.07	1.17	0.23	0.60
P3 P4	-2.14	-1.27	-0.70	-1.10
F7 F8	0.78	0.72	0.39	0.35
T5 T6	-1.60	-0.62	-0.12	-0.48

Delta (1.0 - 4.0 Hz)

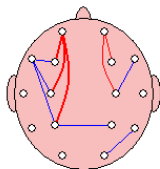

Theta (4.0 - 8.0 Hz)

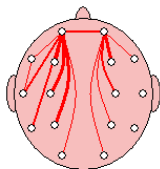

Alpha (8.0 - 12.0 Hz)

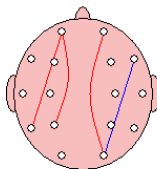

Beta (12.0 - 25.0 Hz)

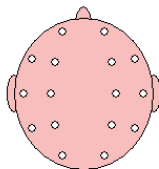

- Z-Score >= 1.96 +

- Z-Score >= 2.58 +

- Z-Score >= 3.09 +

FFT Coherence

Intrahemispheric: LEFT

	DELTA	THETA	ALPHA	BETA
FP1 F3	70.43	68.72	74.60	59.21
FP1 C3	35.42	22.88	31.10	23.99
FP1 P3	11.67	6.82	11.96	3.62
FP1 O1	1.00	0.51	3.08	0.29
FP1 F7	77.79	65.03	67.59	41.65
FP1 T3	22.97	12.92	13.26	8.72
FP1 T5	2.49	0.96	4.78	0.96
F3 C3	66.62	62.60	58.37	49.63
F3 P3	28.10	27.00	22.74	7.21
F3 O1	3.88	5.46	6.14	0.58
F3 F7	70.16	78.18	77.42	41.59
F3 T3	30.14	25.29	25.51	15.86
F3 T5	6.18	7.03	10.39	1.57
C3 P3	66.10	69.41	60.36	46.49
C3 O1	19.26	24.76	20.53	11.15
C3 F7	42.23	47.16	46.11	21.46
C3 T3	40.41	39.31	40.30	30.91
C3 T5	24.37	27.83	31.31	15.79
P3 O1	59.36	62.31	66.77	55.35
P3 F7	15.14	18.39	20.16	3.23
P3 T3	29.65	33.19	33.99	22.82
P3 T5	53.96	60.94	66.06	55.03
O1 F7	1.20	3.34	6.58	0.43
O1 T3	5.99	7.81	14.11	8.04
O1 T5	53.55	55.26	65.10	46.16
F7 T3	40.75	34.28	35.97	18.78
F7 T5	5.12	5.40	11.55	1.05
T3 T5	29.36	32.41	39.68	22.95

Intrahemispheric: RIGHT

	DELTA	THETA	ALPHA	BETA
FP2 F4	69.32	63.45	73.45	39.61
FP2 C4	32.75	25.23	34.20	14.18
FP2 P4	5.71	8.68	13.98	1.98
FP2 O2	1.09	1.36	4.73	0.18
FP2 F8	68.87	45.58	60.95	27.93
FP2 T4	22.12	12.11	20.48	4.15
FP2 T6	0.38	1.12	6.82	0.11
F4 C4	64.73	64.98	59.90	42.08
F4 P4	17.18	28.43	21.56	6.65
F4 O2	4.93	9.03	6.42	0.69
F4 F8	66.01	59.69	62.98	31.79
F4 T4	31.25	26.40	28.58	8.40
F4 T6	2.08	6.94	10.34	1.06
C4 P4	56.39	70.05	59.41	49.95
C4 O2	25.44	30.35	21.80	12.21
C4 F8	38.67	37.02	35.73	14.64
C4 T4	43.63	41.39	40.72	24.31
C4 T6	19.55	29.38	29.61	20.22
P4 O2	70.22	65.95	57.73	47.46
P4 F8	7.06	14.56	12.90	2.31
P4 T4	20.43	26.14	20.55	15.19
P4 T6	59.02	57.10	55.94	52.58
O2 F8	0.81	3.49	4.13	0.28
O2 T4	7.69	8.11	6.76	4.33
O2 T6	56.88	47.73	48.70	34.03
F8 T4	44.82	43.08	41.94	9.48
F8 T6	0.67	5.32	10.24	0.30
T4 T6	15.05	28.60	30.47	14.63

Interhemispheric: HOMOLOGOUS PAIRS

	DELTA	THETA	ALPHA	BETA
FP1 FP2	90.87	80.02	81.79	48.43
C3 C4	65.28	58.13	35.64	29.30
O1 O2	72.76	68.95	70.47	62.28
T3 T4	5.80	0.02	1.97	0.10

	DELTA	THETA	ALPHA	BETA
F3 F4	72.88	62.64	52.60	36.13
P3 P4	53.87	51.08	47.36	31.46
F7 F8	46.46	24.86	23.94	3.16
T5 T6	13.85	8.21	12.72	3.88

Z Scored FFT Coherence

Intrahemispheric: LEFT

	DELTA	THETA	ALPHA	BETA
FP1 F3	1.03	0.63	0.61	1.62
FP1 C3	1.66	0.11	0.65	1.44
FP1 P3	0.67	-0.05	0.57	0.15
FP1 O1	-0.48	-0.55	-0.42	-0.42
FP1 F7	3.03	1.33	0.69	0.82
FP1 T3	1.30	0.40	0.09	1.15
FP1 T5	0.19	-0.43	-0.01	0.09
F3 C3	0.86	0.49	0.51	0.23
F3 P3	0.73	0.58	0.92	-0.46
F3 O1	0.09	0.21	0.01	-0.53
F3 F7	1.30	1.77	1.08	0.75
F3 T3	0.32	0.15	0.02	0.69
F3 T5	-0.23	0.02	0.38	-0.24
C3 P3	0.56	0.80	0.76	0.17
C3 O1	0.36	0.88	1.23	0.71
C3 F7	1.48	1.54	0.89	0.26
C3 T3	-0.04	-0.08	-0.53	0.71
C3 T5	-0.21	0.26	1.04	0.35
P3 O1	0.43	0.75	0.99	0.94
P3 F7	0.90	0.91	0.95	-0.43
P3 T3	0.22	0.37	0.23	0.76
P3 T5	-0.05	0.57	0.66	0.79
O1 F7	-0.26	0.93	0.08	-0.49
O1 T3	0.08	0.25	0.93	1.04
O1 T5	-0.33	0.31	0.66	0.33
F7 T3	0.24	-0.17	-0.14	0.27
F7 T5	0.48	0.35	0.72	-0.48
T3 T5	-0.11	-0.00	0.57	0.42

Intrahemispheric: RIGHT

	DELTA	THETA	ALPHA	BETA
FP2 F4	1.08	0.14	0.62	1.03
FP2 C4	1.45	0.27	0.83	0.67
FP2 P4	0.21	0.42	1.11	-0.11
FP2 O2	-0.42	0.08	-0.13	-0.78
FP2 F8	1.37	-1.41	0.01	-0.23
FP2 T4	1.06	-0.08	0.53	0.27
FP2 T6	-1.04	-0.42	0.06	-0.94
F4 C4	0.71	0.78	0.89	0.05
F4 P4	-0.20	0.81	0.91	-0.32
F4 O2	0.58	1.42	0.18	-0.32
F4 F8	1.09	0.40	0.19	0.23
F4 T4	0.15	-0.05	0.26	-0.17
F4 T6	-0.89	0.04	0.43	-0.46
C4 P4	-0.14	0.82	0.53	0.44
C4 O2	0.87	1.57	1.34	0.94
C4 F8	1.24	0.66	0.34	-0.29
C4 T4	-0.17	-0.28	-0.67	0.12
C4 T6	-0.57	0.35	0.62	0.73
P4 O2	1.09	1.07	0.67	0.61
P4 F8	0.05	0.83	0.52	-0.49
P4 T4	-0.77	-0.38	-0.80	-0.07
P4 T6	0.01	0.28	-0.05	0.57
O2 F8	-0.63	0.98	-0.15	-0.58
O2 T4	0.09	0.31	-0.00	0.13
O2 T6	-0.06	-0.23	-0.29	-0.61
F8 T4	0.47	0.22	0.22	-0.74
F8 T6	-1.04	0.24	0.44	-0.93
T4 T6	-1.25	-0.20	0.07	-0.30

Interhemispheric: HOMOLOGOUS PAIRS

	DELTA	THETA	ALPHA	BETA
FP1 FP2	1.75	0.91	0.91	1.04
C3 C4	1.16	1.36	0.82	0.74
O1 O2	0.84	1.25	1.48	2.25
T3 T4	0.23	-1.77	-0.30	-0.98

	DELTA	THETA	ALPHA	BETA
F3 F4	1.04	0.49	-0.05	0.88
P3 P4	0.29	0.57	1.08	0.50
F7 F8	2.65	1.32	0.49	0.29
T5 T6	-0.41	0.14	0.95	0.56

Delta (1.0 - 4.0 Hz)

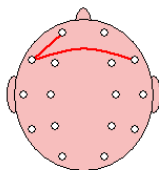

Theta (4.0 - 8.0 Hz)

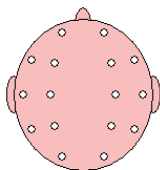

Alpha (8.0 - 12.0 Hz)

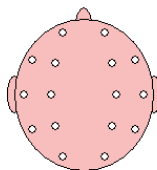

Beta (12.0 - 25.0 Hz)

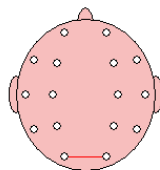

- Z-Score >= 1.96 +

- Z-Score >= 2.58 +

- Z-Score >= 3.09 +

FFT Phase Lag (Deg)

Intrahemispheric: LEFT

	DELTA	THETA	ALPHA	BETA
FP1 F3	-0.76	0.17	-0.33	2.83
FP1 C3	-5.06	-5.72	-5.71	-3.12
FP1 P3	-12.39	-14.65	-4.80	-31.15
FP1 O1	-26.08	-46.79	6.70	-62.34
FP1 F7	-0.92	-0.67	0.24	5.00
FP1 T3	-5.22	-15.23	-21.46	-1.86
FP1 T5	-26.81	-50.96	-24.71	-68.09
F3 C3	-0.95	-0.30	-3.51	-4.70
F3 P3	-4.13	-6.88	-1.76	-27.46
F3 O1	-2.83	-15.31	9.79	-41.24
F3 F7	-0.19	0.70	0.03	0.31
F3 T3	-4.53	-8.27	-17.81	-8.09
F3 T5	-12.65	-27.37	-16.19	-57.94
C3 P3	-2.41	-4.76	-3.25	-11.27
C3 O1	0.95	-9.67	4.39	-13.90
C3 F7	0.72	2.93	4.98	5.35
C3 T3	-3.74	-6.87	-13.30	-5.05
C3 T5	-4.38	-19.44	-9.95	-17.33
P3 O1	2.63	-1.03	7.29	-2.95
P3 F7	3.76	11.66	6.00	28.17
P3 T3	-3.88	-7.44	-12.38	3.28
P3 T5	-1.94	-10.24	-1.44	-1.98
O1 F7	9.11	25.59	0.33	40.76
O1 T3	-3.65	-6.25	-21.49	6.40
O1 T5	-4.23	-6.89	-4.78	1.34
F7 T3	-2.69	-5.85	-11.60	-4.69
F7 T5	-11.45	-32.48	-18.61	-49.32
T3 T5	2.49	-0.74	8.40	-3.03

Intrahemispheric: RIGHT

	DELTA	THETA	ALPHA	BETA
FP2 F4	-0.93	1.57	0.38	-1.16
FP2 C4	-4.40	-3.68	1.57	-8.29
FP2 P4	-14.42	-13.10	6.71	-30.60
FP2 O2	-20.71	-16.85	4.97	-53.83
FP2 F8	-1.05	2.97	-0.78	1.57
FP2 T4	-0.29	-7.25	-6.06	-20.07
FP2 T6	-38.84	-37.10	-1.93	-89.55
F4 C4	-1.37	-2.23	1.83	-4.99
F4 P4	-5.13	-9.15	6.84	-19.75
F4 O2	-2.38	-6.69	13.22	-19.81
F4 F8	-1.54	2.32	0.46	5.27
F4 T4	-4.14	-8.57	-6.96	-6.70
F4 T6	-19.37	-22.42	-0.84	-27.65
C4 P4	-0.84	-4.29	0.52	-5.64
C4 O2	3.10	-1.23	4.51	-5.47
C4 F8	-2.24	6.15	0.16	6.65
C4 T4	-5.33	-4.99	-6.84	-2.29
C4 T6	-4.18	-10.76	0.45	-10.28
P4 O2	0.94	1.57	3.92	-0.73
P4 F8	-2.66	17.61	0.52	25.48
P4 T4	-8.62	-0.08	-1.85	3.15
P4 T6	-2.32	-5.63	7.69	-4.45
O2 F8	-17.17	22.91	-1.78	51.49
O2 T4	-19.84	-0.34	-14.34	3.08
O2 T6	-0.88	-4.53	1.44	-5.65
F8 T4	4.72	-7.30	-5.42	-4.99
F8 T6	10.74	-33.24	-8.76	-39.34
T4 T6	10.93	-3.93	2.54	-4.95

Interhemispheric: HOMOLOGOUS PAIRS

	DELTA	THETA	ALPHA	BETA
FP1 FP2	0.41	3.14	1.43	-0.70
C3 C4	1.70	3.69	6.59	0.10
O1 O2	1.08	3.33	2.21	0.90
T3 T4	8.28	165.17	143.72	-113.07

	DELTA	THETA	ALPHA	BETA
F3 F4	1.03	3.89	4.78	-0.17
P3 P4	4.99	3.76	7.12	0.63
F7 F8	1.69	2.53	0.71	-8.39
T5 T6	7.13	16.12	19.08	-9.06

Z Scored FFT Phase Lag

Intrahemispheric: LEFT

	DELTA	THETA	ALPHA	BETA
FP1 F3	-1.14	-2.34	-1.74	-0.87
FP1 C3	-0.49	-0.08	-0.22	-0.63
FP1 P3	-0.20	0.23	-0.94	1.02
FP1 O1	-1.08	-0.20	-3.33	0.10
FP1 F7	-1.01	-1.54	-1.70	-0.02
FP1 T3	-0.87	0.34	0.68	-1.34
FP1 T5	-0.46	-0.07	-1.13	0.25
F3 C3	-1.22	-2.47	-0.71	-0.02
F3 P3	-0.31	0.07	-1.60	1.56
F3 O1	-1.43	-0.36	-1.26	0.52
F3 F7	-1.82	-1.30	-1.92	-2.27
F3 T3	-0.20	0.39	1.05	0.66
F3 T5	0.13	0.57	-0.53	0.87
C3 P3	0.06	0.70	-0.50	1.39
C3 O1	-1.78	0.35	-1.20	0.61
C3 F7	-2.05	-0.62	-0.06	0.46
C3 T3	-0.90	0.02	1.25	-0.10
C3 T5	0.15	1.13	-0.14	0.74
P3 O1	-0.22	-1.24	-0.04	0.08
P3 F7	-0.95	0.25	-0.75	1.31
P3 T3	-1.32	-0.09	0.46	-0.49
P3 T5	-0.42	1.12	-1.57	-0.44
O1 F7	-2.04	-0.67	-5.89	0.15
O1 T3	-1.60	-0.85	-0.25	-0.26
O1 T5	0.14	0.81	-0.35	-0.65
F7 T3	-0.30	0.63	0.76	0.11
F7 T5	-0.72	0.28	-0.64	0.76
T3 T5	-1.22	-1.90	-0.04	-0.42

Intrahemispheric: RIGHT

	DELTA	THETA	ALPHA	BETA
FP2 F4	-0.90	-0.52	-1.56	-1.32
FP2 C4	-0.25	-0.22	-1.38	0.38
FP2 P4	-0.04	0.24	-1.14	0.79
FP2 O2	-1.92	-0.82	-4.64	-0.12
FP2 F8	-0.88	0.33	-1.05	-1.01
FP2 T4	-2.64	0.06	-0.46	0.62
FP2 T6	-0.31	-0.13	-2.83	0.49
F4 C4	-1.13	-0.49	-0.80	0.58
F4 P4	-0.19	0.49	-0.69	1.21
F4 O2	-1.73	-0.67	-1.56	-0.23
F4 F8	-0.84	-0.21	-1.53	0.19
F4 T4	0.08	0.50	-0.11	0.24
F4 T6	0.41	0.46	-2.46	0.25
C4 P4	-1.21	0.61	-1.85	0.90
C4 O2	-0.68	-1.80	-1.15	-0.06
C4 F8	-0.84	0.50	-2.12	0.42
C4 T4	0.09	0.03	0.65	-0.63
C4 T6	0.20	0.66	-2.40	0.41
P4 O2	-1.15	-1.05	-0.56	-1.70
P4 F8	-1.50	0.76	-2.51	1.06
P4 T4	0.05	-2.67	-1.37	-0.24
P4 T6	-0.01	0.56	0.30	0.40
O2 F8	-1.29	-0.50	-4.24	0.05
O2 T4	0.08	-2.23	-0.49	-1.01
O2 T6	-1.47	0.34	-1.66	0.54
F8 T4	0.42	1.04	0.03	-0.10
F8 T6	-0.63	0.43	-0.99	0.50
T4 T6	0.43	-0.03	-1.04	0.07

Interhemispheric: HOMOLOGOUS PAIRS

	DELTA	THETA	ALPHA	BETA
FP1 FP2	-1.18	0.07	-0.48	-1.25
C3 C4	-0.36	0.41	0.02	-1.72
O1 O2	-0.52	0.46	-0.93	-1.43
T3 T4	-0.42	1.09	0.69	0.19

	DELTA	THETA	ALPHA	BETA
F3 F4	-0.80	0.53	0.33	-2.73
P3 P4	0.97	0.35	0.22	-1.67
F7 F8	-1.07	-0.74	-1.76	-0.37
T5 T6	0.42	0.30	-0.28	-0.43

Delta (1.0 - 4.0 Hz)

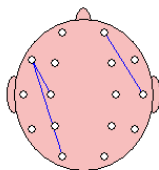

Theta (4.0 - 8.0 Hz)

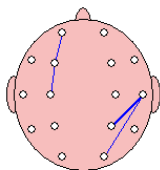

Alpha (8.0 - 12.0 Hz)

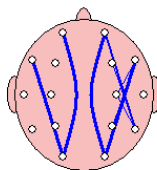

Beta (12.0 - 25.0 Hz)

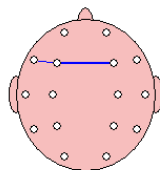

- ———— +
Z-Score >= 1.96

- ———— +
Z-Score >= 2.58

- ———— +
Z-Score >= 3.09

Bursts per Second

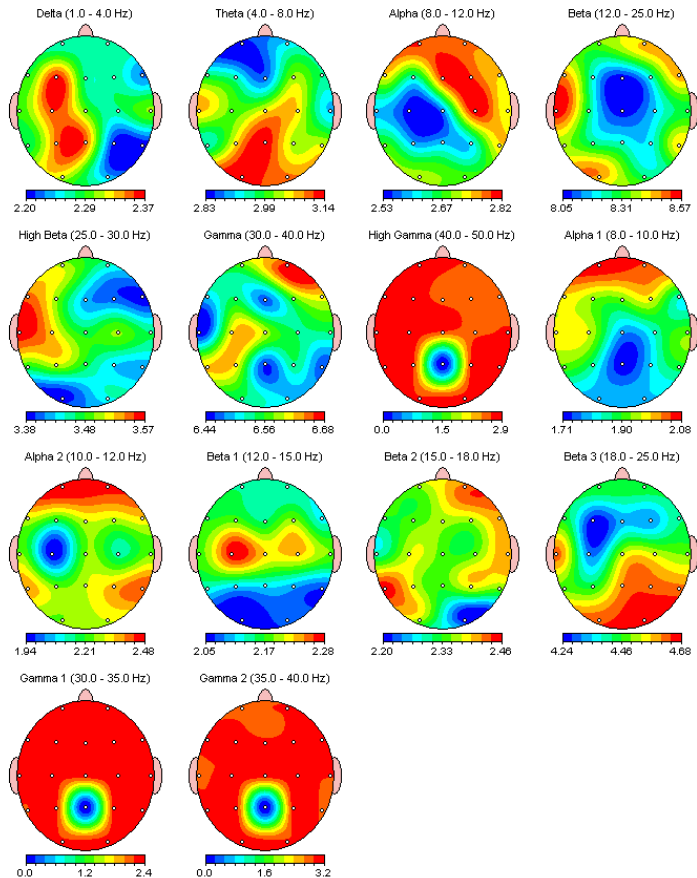

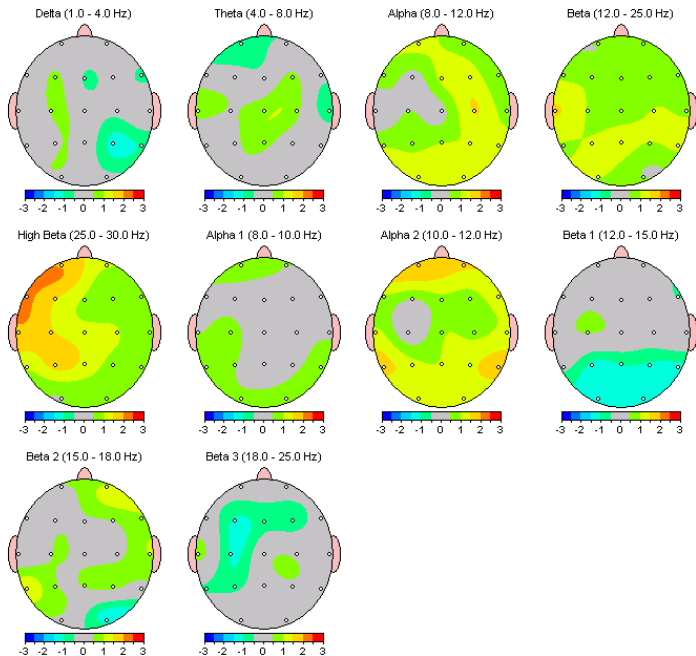
Z Scored Bursts per Second

Average Burst Amplitude (uV)

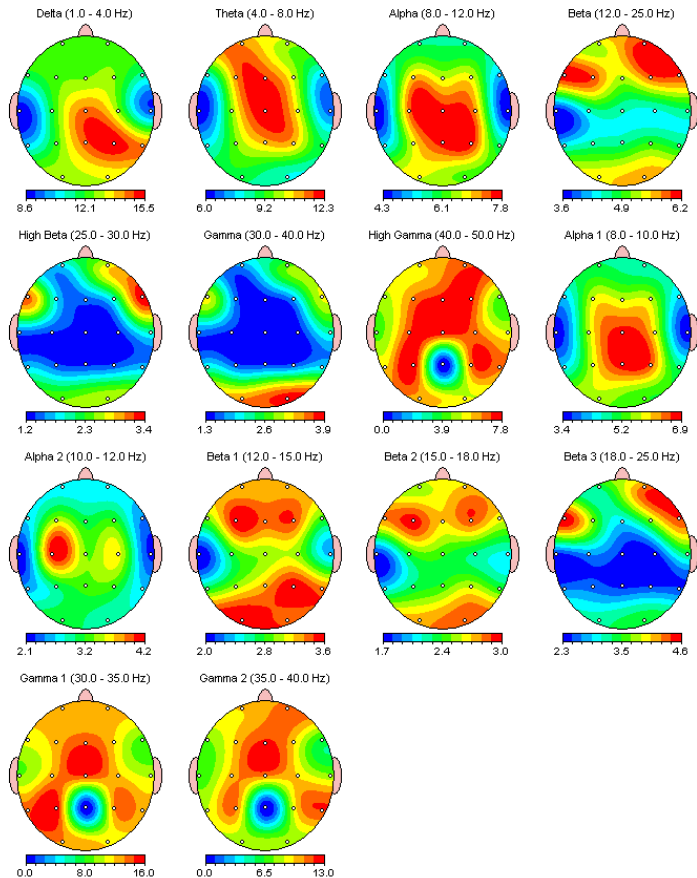

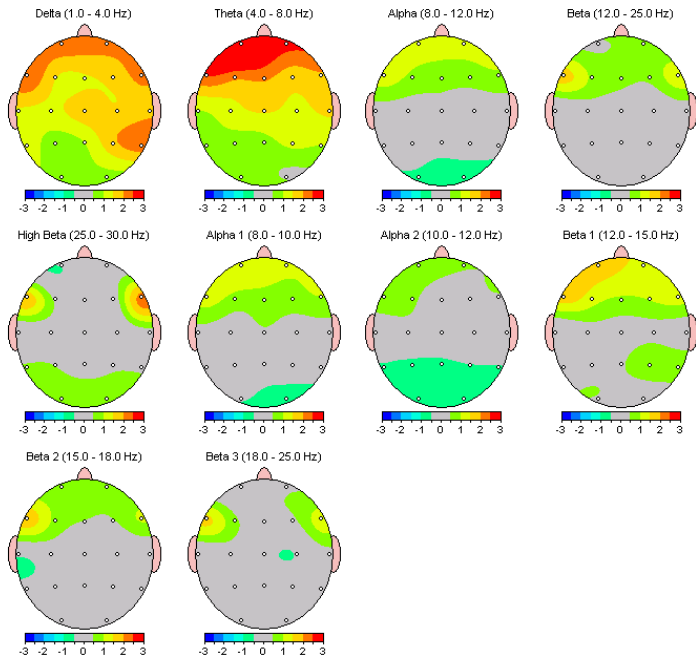
Z Scored Average Burst Amplitude

Average Burst Duration (s)

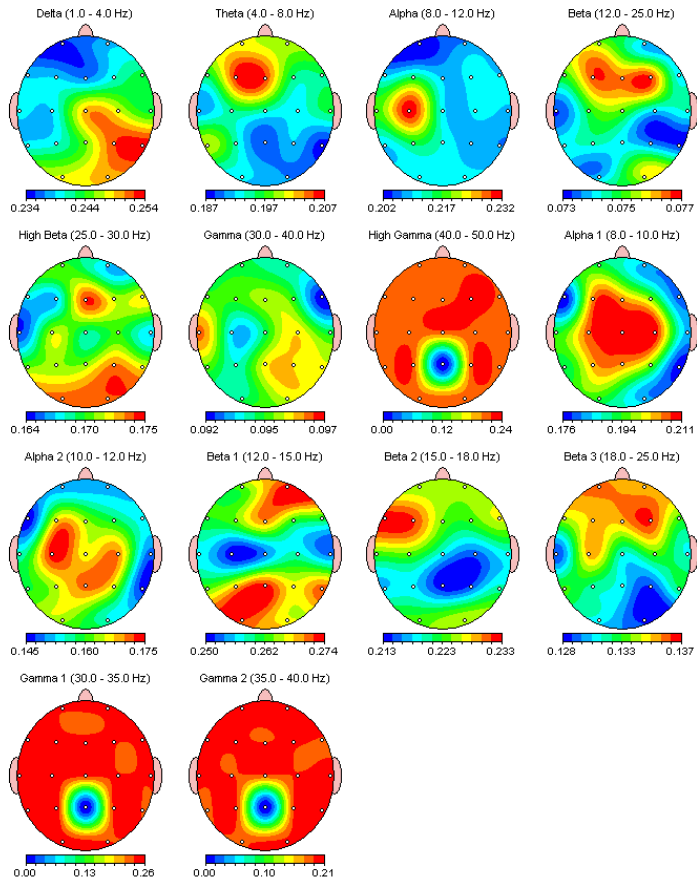

Z Scored Average Burst Duration

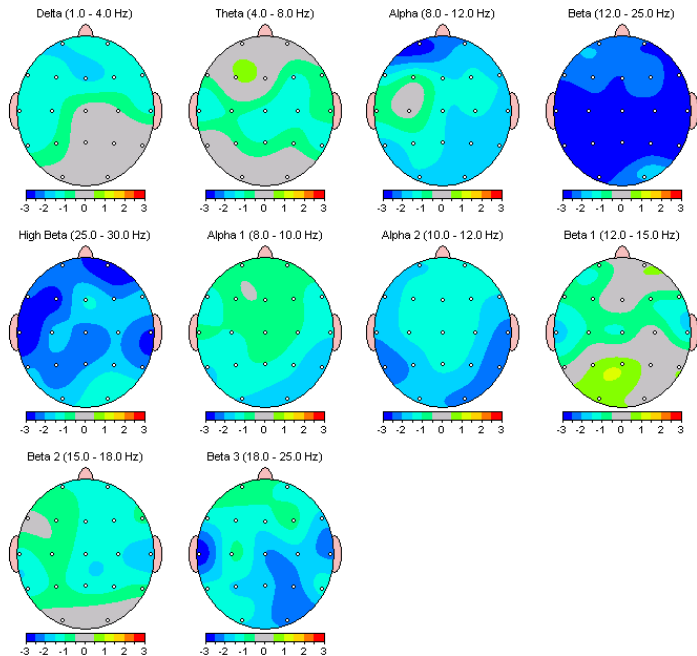

Average Inter-Burst Interval (s)

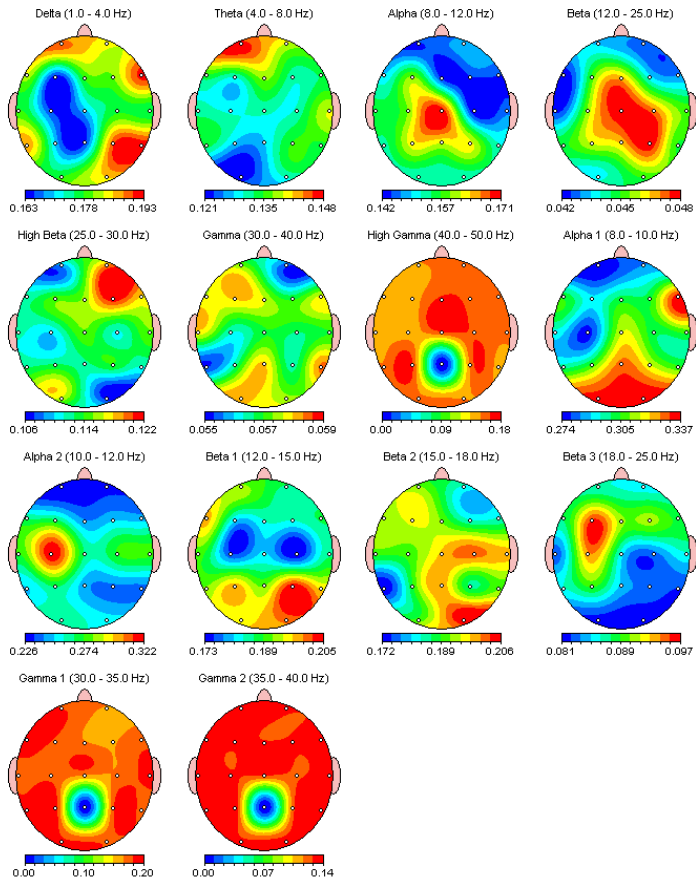

Z Scored Average Inter-Burst Interval